

Presenting mDL (Proximity - Supervised)

Journey Steps
Which step of the experience are you describing?

Usage
How would they use the app?

Enablers
What do they need

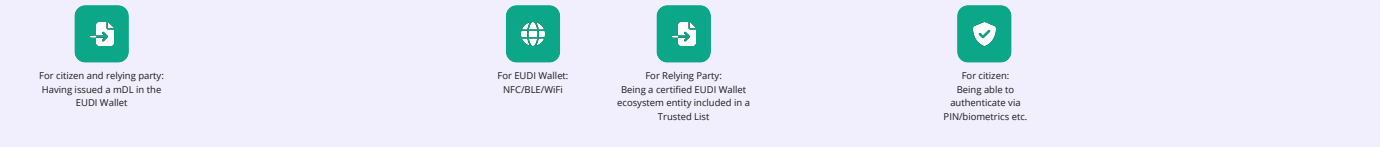

Citizen Actor

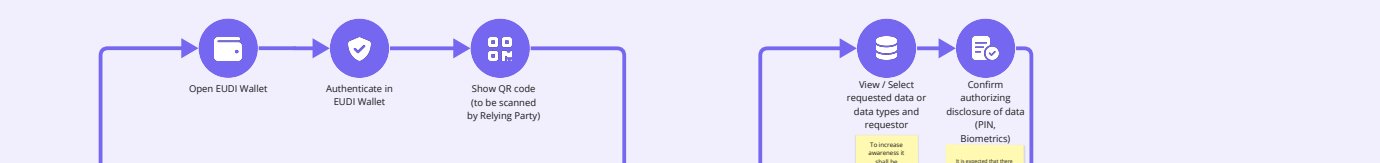

Police officer (PO) Actor

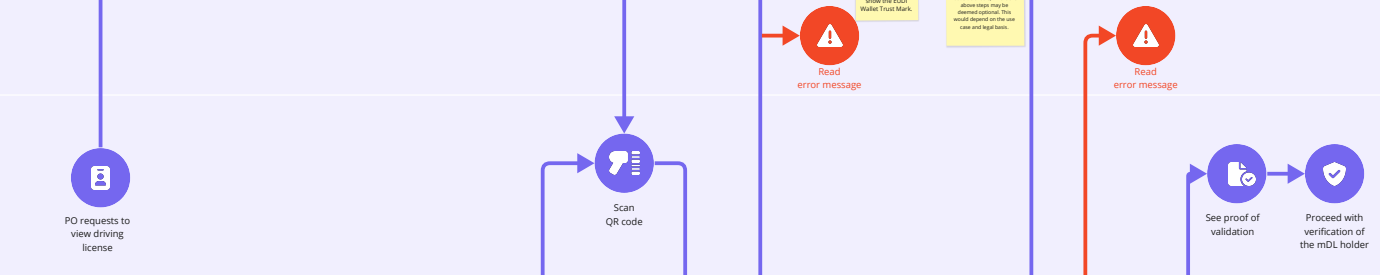

Touchpoint
What service do they interact with?

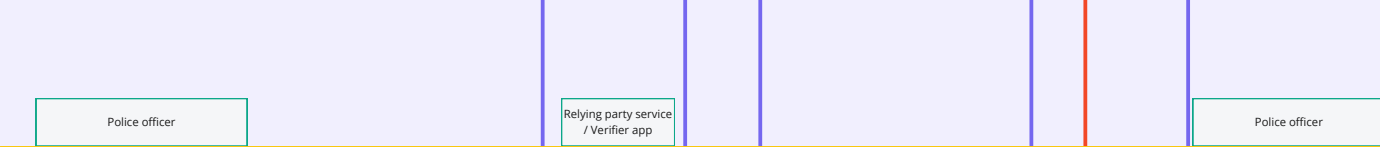

Backstage

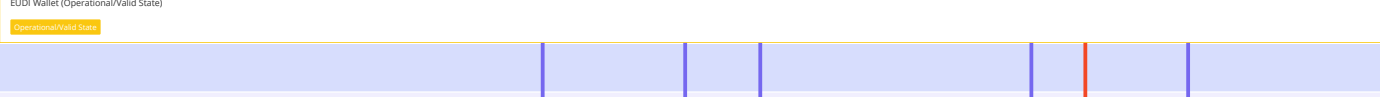

Police Relying party

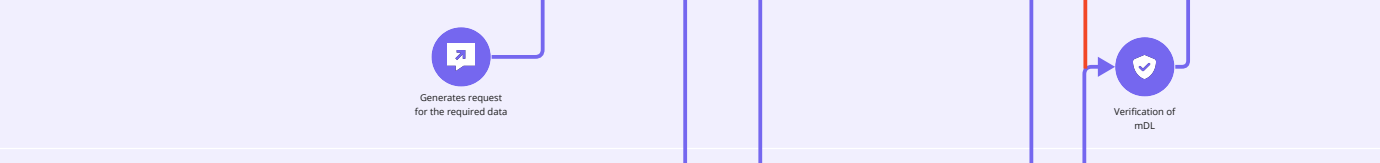

mDL Provider Actor



EUDI Wallet Actor / Touchpoint

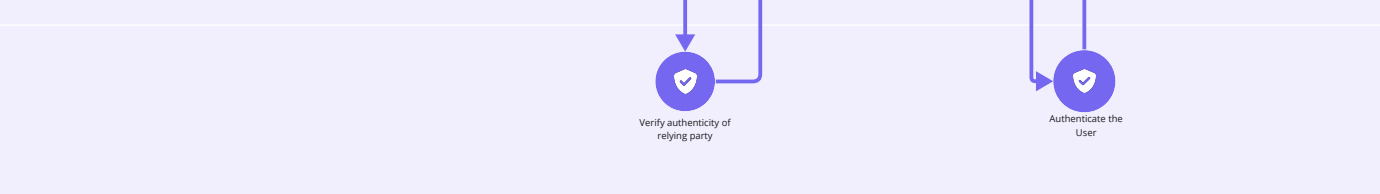

To increase awareness it should be considered to show the EUDI Wallet Trust Mark.

It is expected that there may be use cases, e.g. restricted access, where the above steps may be deemed optional. This would depend on the use case and legal basis.